

NO.	SIZE	FRAME	MATERIAL	DESCRIPTION
1	1000x2000	WOODEN	1000x2000	DOOR WITH WOODEN FRAME
2	1000x2000	WOODEN	1000x2000	DOOR WITH WOODEN FRAME
3	1000x2000	WOODEN	1000x2000	DOOR WITH WOODEN FRAME
4	1000x2000	WOODEN	1000x2000	DOOR WITH WOODEN FRAME
5	1000x2000	WOODEN	1000x2000	DOOR WITH WOODEN FRAME
6	1000x2000	WOODEN	1000x2000	DOOR WITH WOODEN FRAME
7	1000x2000	WOODEN	1000x2000	DOOR WITH WOODEN FRAME
8	1000x2000	WOODEN	1000x2000	DOOR WITH WOODEN FRAME
9	1000x2000	WOODEN	1000x2000	DOOR WITH WOODEN FRAME
10	1000x2000	WOODEN	1000x2000	DOOR WITH WOODEN FRAME
11	1000x2000	WOODEN	1000x2000	DOOR WITH WOODEN FRAME
12	1000x2000	WOODEN	1000x2000	DOOR WITH WOODEN FRAME
13	1000x2000	WOODEN	1000x2000	DOOR WITH WOODEN FRAME
14	1000x2000	WOODEN	1000x2000	DOOR WITH WOODEN FRAME
15	1000x2000	WOODEN	1000x2000	DOOR WITH WOODEN FRAME
16	1000x2000	WOODEN	1000x2000	DOOR WITH WOODEN FRAME
17	1000x2000	WOODEN	1000x2000	DOOR WITH WOODEN FRAME
18	1000x2000	WOODEN	1000x2000	DOOR WITH WOODEN FRAME
19	1000x2000	WOODEN	1000x2000	DOOR WITH WOODEN FRAME
20	1000x2000	WOODEN	1000x2000	DOOR WITH WOODEN FRAME
21	1000x2000	WOODEN	1000x2000	DOOR WITH WOODEN FRAME
22	1000x2000	WOODEN	1000x2000	DOOR WITH WOODEN FRAME
23	1000x2000	WOODEN	1000x2000	DOOR WITH WOODEN FRAME
24	1000x2000	WOODEN	1000x2000	DOOR WITH WOODEN FRAME
25	1000x2000	WOODEN	1000x2000	DOOR WITH WOODEN FRAME
26	1000x2000	WOODEN	1000x2000	DOOR WITH WOODEN FRAME
27	1000x2000	WOODEN	1000x2000	DOOR WITH WOODEN FRAME
28	1000x2000	WOODEN	1000x2000	DOOR WITH WOODEN FRAME
29	1000x2000	WOODEN	1000x2000	DOOR WITH WOODEN FRAME
30	1000x2000	WOODEN	1000x2000	DOOR WITH WOODEN FRAME
31	1000x2000	WOODEN	1000x2000	DOOR WITH WOODEN FRAME
32	1000x2000	WOODEN	1000x2000	DOOR WITH WOODEN FRAME
33	1000x2000	WOODEN	1000x2000	DOOR WITH WOODEN FRAME
34	1000x2000	WOODEN	1000x2000	DOOR WITH WOODEN FRAME
35	1000x2000	WOODEN	1000x2000	DOOR WITH WOODEN FRAME
36	1000x2000	WOODEN	1000x2000	DOOR WITH WOODEN FRAME
37	1000x2000	WOODEN	1000x2000	DOOR WITH WOODEN FRAME
38	1000x2000	WOODEN	1000x2000	DOOR WITH WOODEN FRAME
39	1000x2000	WOODEN	1000x2000	DOOR WITH WOODEN FRAME
40	1000x2000	WOODEN	1000x2000	DOOR WITH WOODEN FRAME
41	1000x2000	WOODEN	1000x2000	DOOR WITH WOODEN FRAME
42	1000x2000	WOODEN	1000x2000	DOOR WITH WOODEN FRAME
43	1000x2000	WOODEN	1000x2000	DOOR WITH WOODEN FRAME
44	1000x2000	WOODEN	1000x2000	DOOR WITH WOODEN FRAME
45	1000x2000	WOODEN	1000x2000	DOOR WITH WOODEN FRAME
46	1000x2000	WOODEN	1000x2000	DOOR WITH WOODEN FRAME
47	1000x2000	WOODEN	1000x2000	DOOR WITH WOODEN FRAME
48	1000x2000	WOODEN	1000x2000	DOOR WITH WOODEN FRAME
49	1000x2000	WOODEN	1000x2000	DOOR WITH WOODEN FRAME
50	1000x2000	WOODEN	1000x2000	DOOR WITH WOODEN FRAME
51	1000x2000	WOODEN	1000x2000	DOOR WITH WOODEN FRAME
52	1000x2000	WOODEN	1000x2000	DOOR WITH WOODEN FRAME
53	1000x2000	WOODEN	1000x2000	DOOR WITH WOODEN FRAME
54	1000x2000	WOODEN	1000x2000	DOOR WITH WOODEN FRAME
55	1000x2000	WOODEN	1000x2000	DOOR WITH WOODEN FRAME
56	1000x2000	WOODEN	1000x2000	DOOR WITH WOODEN FRAME
57	1000x2000	WOODEN	1000x2000	DOOR WITH WOODEN FRAME
58	1000x2000	WOODEN	1000x2000	DOOR WITH WOODEN FRAME
59	1000x2000	WOODEN	1000x2000	DOOR WITH WOODEN FRAME
60	1000x2000	WOODEN	1000x2000	DOOR WITH WOODEN FRAME
61	1000x2000	WOODEN	1000x2000	DOOR WITH WOODEN FRAME
62	1000x2000	WOODEN	1000x2000	DOOR WITH WOODEN FRAME
63	1000x2000	WOODEN	1000x2000	DOOR WITH WOODEN FRAME
64	1000x2000	WOODEN	1000x2000	DOOR WITH WOODEN FRAME
65	1000x2000	WOODEN	1000x2000	DOOR WITH WOODEN FRAME
66	1000x2000	WOODEN	1000x2000	DOOR WITH WOODEN FRAME
67	1000x2000	WOODEN	1000x2000	DOOR WITH WOODEN FRAME
68	1000x2000	WOODEN	1000x2000	DOOR WITH WOODEN FRAME
69	1000x2000	WOODEN	1000x2000	DOOR WITH WOODEN FRAME
70	1000x2000	WOODEN	1000x2000	DOOR WITH WOODEN FRAME
71	1000x2000	WOODEN	1000x2000	DOOR WITH WOODEN FRAME
72	1000x2000	WOODEN	1000x2000	DOOR WITH WOODEN FRAME
73	1000x2000	WOODEN	1000x2000	DOOR WITH WOODEN FRAME
74	1000x2000	WOODEN	1000x2000	DOOR WITH WOODEN FRAME
75	1000x2000	WOODEN	1000x2000	DOOR WITH WOODEN FRAME
76	1000x2000	WOODEN	1000x2000	DOOR WITH WOODEN FRAME
77	1000x2000	WOODEN	1000x2000	DOOR WITH WOODEN FRAME
78	1000x2000	WOODEN	1000x2000	DOOR WITH WOODEN FRAME
79	1000x2000	WOODEN	1000x2000	DOOR WITH WOODEN FRAME
80	1000x2000	WOODEN	1000x2000	DOOR WITH WOODEN FRAME
81	1000x2000	WOODEN	1000x2000	DOOR WITH WOODEN FRAME
82	1000x2000	WOODEN	1000x2000	DOOR WITH WOODEN FRAME
83	1000x2000	WOODEN	1000x2000	DOOR WITH WOODEN FRAME
84	1000x2000	WOODEN	1000x2000	DOOR WITH WOODEN FRAME
85	1000x2000	WOODEN	1000x2000	DOOR WITH WOODEN FRAME
86	1000x2000	WOODEN	1000x2000	DOOR WITH WOODEN FRAME
87	1000x2000	WOODEN	1000x2000	DOOR WITH WOODEN FRAME
88	1000x2000	WOODEN	1000x2000	DOOR WITH WOODEN FRAME
89	1000x2000	WOODEN	1000x2000	DOOR WITH WOODEN FRAME
90	1000x2000	WOODEN	1000x2000	DOOR WITH WOODEN FRAME
91	1000x2000	WOODEN	1000x2000	DOOR WITH WOODEN FRAME
92	1000x2000	WOODEN	1000x2000	DOOR WITH WOODEN FRAME
93	1000x2000	WOODEN	1000x2000	DOOR WITH WOODEN FRAME
94	1000x2000	WOODEN	1000x2000	DOOR WITH WOODEN FRAME
95	1000x2000	WOODEN	1000x2000	DOOR WITH WOODEN FRAME
96	1000x2000	WOODEN	1000x2000	DOOR WITH WOODEN FRAME
97	1000x2000	WOODEN	1000x2000	DOOR WITH WOODEN FRAME
98	1000x2000	WOODEN	1000x2000	DOOR WITH WOODEN FRAME
99	1000x2000	WOODEN	1000x2000	DOOR WITH WOODEN FRAME
100	1000x2000	WOODEN	1000x2000	DOOR WITH WOODEN FRAME

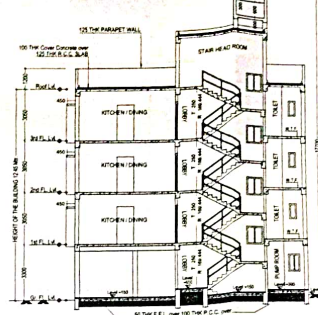
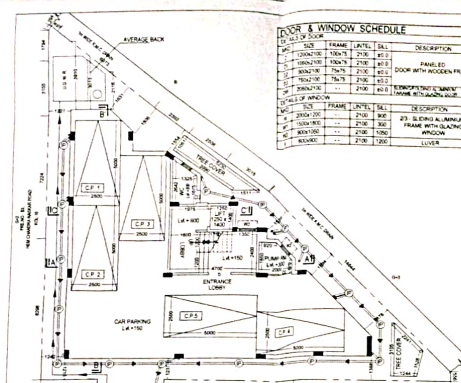

STATEMENT OF THE PLAN CASE NO - 202303062

PART A

1. ADDRESS NO. 1154/25/4

2. DATE OF REGISTERED DEED

3. BOOK NO. 104, NO. 23 PAGES, 142 TO 156, BEING NO. 2023 YEAR 2023

4. REGD. AT 3 OF SEAZON DATE 04.04.2023

5. REGD. AT 42 OF SEAZON DATE 01.08.2023

6. BOOK NO. 104, NO. 104-2023 PAGES 4708 TO 4815, BEING NO. 2023 YEAR 2023

7. REGD. AT 43 OF SEAZON DATE 11.08.2023

8. ALL PER BOUNDARY DECLARATION 360.00 SQ.M.

9. ALL PER BOUNDARY DECLARATION 360.00 SQ.M.

10. VERTICAL STRENGTH

11. NO. OF FLOORS

12. NO. OF TENANTS

13. NO. OF STORES

14. NO. OF GARAGES

15. NO. OF SHOPS

16. NO. OF OFFICES

17. NO. OF RESTAURANTS

18. NO. OF CLUBS

19. NO. OF CINEMAS

20. NO. OF THEATRES

21. NO. OF GYMNASIUMS

22. NO. OF SWIMMING POOLS

23. NO. OF PLAY GROUND

24. NO. OF PARKS

25. NO. OF SPORTS GROUND

26. NO. OF OTHER RECREATION

27. NO. OF OTHER USES

28. NO. OF OTHER USES

29. NO. OF OTHER USES

30. NO. OF OTHER USES

31. NO. OF OTHER USES

32. NO. OF OTHER USES

33. NO. OF OTHER USES

34. NO. OF OTHER USES

35. NO. OF OTHER USES

36. NO. OF OTHER USES

37. NO. OF OTHER USES

38. NO. OF OTHER USES

39. NO. OF OTHER USES

40. NO. OF OTHER USES

41. NO. OF OTHER USES

42. NO. OF OTHER USES

43. NO. OF OTHER USES

44. NO. OF OTHER USES

45. NO. OF OTHER USES

46. NO. OF OTHER USES

47. NO. OF OTHER USES

48. NO. OF OTHER USES

49. NO. OF OTHER USES

50. NO. OF OTHER USES

51. NO. OF OTHER USES

52. NO. OF OTHER USES

53. NO. OF OTHER USES

54. NO. OF OTHER USES

55. NO. OF OTHER USES

56. NO. OF OTHER USES

57. NO. OF OTHER USES

58. NO. OF OTHER USES

59. NO. OF OTHER USES

60. NO. OF OTHER USES

61. NO. OF OTHER USES

62. NO. OF OTHER USES

63. NO. OF OTHER USES

64. NO. OF OTHER USES

65. NO. OF OTHER USES

66. NO. OF OTHER USES

67. NO. OF OTHER USES

68. NO. OF OTHER USES

69. NO. OF OTHER USES

70. NO. OF OTHER USES

71. NO. OF OTHER USES

72. NO. OF OTHER USES

73. NO. OF OTHER USES

74. NO. OF OTHER USES

75. NO. OF OTHER USES

76. NO. OF OTHER USES

77. NO. OF OTHER USES

78. NO. OF OTHER USES

79. NO. OF OTHER USES

80. NO. OF OTHER USES

81. NO. OF OTHER USES

82. NO. OF OTHER USES

83. NO. OF OTHER USES

84. NO. OF OTHER USES

85. NO. OF OTHER USES

86. NO. OF OTHER USES

87. NO. OF OTHER USES

88. NO. OF OTHER USES

89. NO. OF OTHER USES

90. NO. OF OTHER USES

91. NO. OF OTHER USES

92. NO. OF OTHER USES

93. NO. OF OTHER USES

94. NO. OF OTHER USES

95. NO. OF OTHER USES

96. NO. OF OTHER USES

97. NO. OF OTHER USES

98. NO. OF OTHER USES

99. NO. OF OTHER USES

100. NO. OF OTHER USES

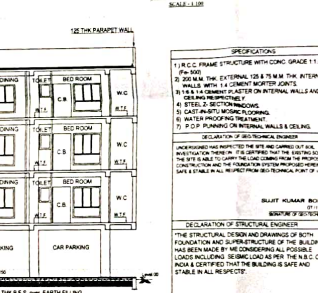
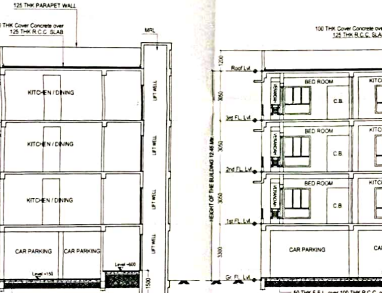
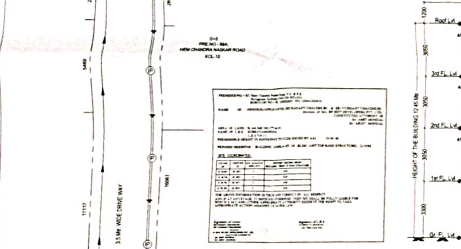

PART B

1. ADDRESS NO. 1154/25/4

2. DATE OF REGISTERED DEED

3. BOOK NO. 104, NO. 23 PAGES, 142 TO 156, BEING NO. 2023 YEAR 2023

4. REGD. AT 3 OF SEAZON DATE 04.04.2023

5. REGD. AT 42 OF SEAZON DATE 01.08.2023

6. BOOK NO. 104, NO. 104-2023 PAGES 4708 TO 4815, BEING NO. 2023 YEAR 2023

7. REGD. AT 43 OF SEAZON DATE 11.08.2023

8. ALL PER BOUNDARY DECLARATION 360.00 SQ.M.

9. ALL PER BOUNDARY DECLARATION 360.00 SQ.M.

10. VERTICAL STRENGTH

11. NO. OF FLOORS

12. NO. OF TENANTS

13. NO. OF STORES

14. NO. OF GARAGES

15. NO. OF SHOPS

16. NO. OF OFFICES

17. NO. OF RESTAURANTS

18. NO. OF CLUBS

19. NO. OF CINEMAS

20. NO. OF THEATRES

21. NO. OF GYMNASIUMS

22. NO. OF SWIMMING POOLS

23. NO. OF PLAY GROUND

24. NO. OF PARKS

25. NO. OF SPORTS GROUND

26. NO. OF OTHER RECREATION

27. NO. OF OTHER USES

28. NO. OF OTHER USES

29. NO. OF OTHER USES

30. NO. OF OTHER USES

31. NO. OF OTHER USES

32. NO. OF OTHER USES

33. NO. OF OTHER USES

34. NO. OF OTHER USES

35. NO. OF OTHER USES

36. NO. OF OTHER USES

37. NO. OF OTHER USES

38. NO. OF OTHER USES

39. NO. OF OTHER USES

40. NO. OF OTHER USES

41. NO. OF OTHER USES

42. NO. OF OTHER USES

43. NO. OF OTHER USES

44. NO. OF OTHER USES

45. NO. OF OTHER USES

46. NO. OF OTHER USES

47. NO. OF OTHER USES

48. NO. OF OTHER USES

49. NO. OF OTHER USES

50. NO. OF OTHER USES

51. NO. OF OTHER USES

52. NO. OF OTHER USES

53. NO. OF OTHER USES

54. NO. OF OTHER USES

55. NO. OF OTHER USES

56. NO. OF OTHER USES

57. NO. OF OTHER USES

58. NO. OF OTHER USES

59. NO. OF OTHER USES

60. NO. OF OTHER USES

61. NO. OF OTHER USES

62. NO. OF OTHER USES

63. NO. OF OTHER USES

64. NO. OF OTHER USES

65. NO. OF OTHER USES

66. NO. OF OTHER USES

67. NO. OF OTHER USES

68. NO. OF OTHER USES

69. NO. OF OTHER USES

70. NO. OF OTHER USES

71. NO. OF OTHER USES

72. NO. OF OTHER USES

73. NO. OF OTHER USES

74. NO. OF OTHER USES

75. NO. OF OTHER USES

76. NO. OF OTHER USES

77. NO. OF OTHER USES

78. NO. OF OTHER USES

79. NO. OF OTHER USES

80. NO. OF OTHER USES

81. NO. OF OTHER USES

82. NO. OF OTHER USES

83. NO. OF OTHER USES

84. NO. OF OTHER USES

85. NO. OF OTHER USES

86. NO. OF OTHER USES

87. NO. OF OTHER USES

88. NO. OF OTHER USES

89. NO. OF OTHER USES

90. NO. OF OTHER USES

91. NO. OF OTHER USES

92. NO. OF OTHER USES

93. NO. OF OTHER USES

94. NO. OF OTHER USES

95. NO. OF OTHER USES

96. NO. OF OTHER USES

97. NO. OF OTHER USES

98. NO. OF OTHER USES

99. NO. OF OTHER USES

100. NO. OF OTHER USES

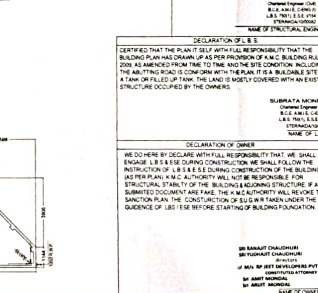
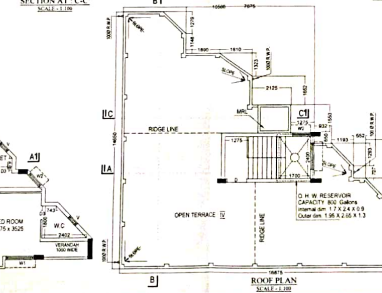
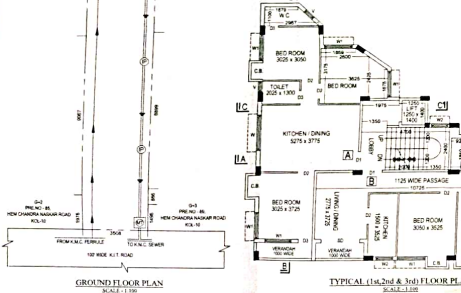

PROPOSED G+III STORED BUILDING U/S 393A OF K.M.C. ACT 1980 COMPLYING K.M.C. BUILDING RULE 2009 AT PREMISES NO. 87, HEMACHANDRA NASKAR ROAD, KOLKATA 700010 (PREVIOUSLY P-155 OF O.I.T SCHEME IV) WARD NO. 034, BOROUGHS III UNDER KOLKATA MUNICIPAL CORPORATION, P.S & P.O BELAGHATA

R.P. NO. - 2023030625

SANCTION DATE - 07/11/2023

VALID UP TO - 06/11/2028

DIGITALLY SIGNED BY SWAPA N DAS Date: 2023/11/07 14:13:52 +0530

DIGITALLY SIGNED BY BADAL ROY Date: 2023/11/07 14:14:13 +0530

DIGITAL SIGNATURE OF A/E (C) BLDG. BR.-III, K.M.C.

DIGITAL SIGNATURE OF E.E. (C) BLDG. BR.-III, K.M.C.